

Planta de locação  
escala 1:50

Item	Descrição	Quantidade	Valor Unitário	Valor Total
P01	...	...	...	...
P02	...	...	...	...
P03	...	...	...	...
P04	...	...	...	...
P05	...	...	...	...
P06	...	...	...	...
P07	...	...	...	...
P08	...	...	...	...
P09	...	...	...	...
P10	...	...	...	...
P11	...	...	...	...
P12	...	...	...	...
P13	...	...	...	...
P14	...	...	...	...
P15	...	...	...	...
P16	...	...	...	...
P17	...	...	...	...
P18	...	...	...	...
P19	...	...	...	...
P20	...	...	...	...
P21	...	...	...	...
P22	...	...	...	...
P23	...	...	...	...
P24	...	...	...	...
P25	...	...	...	...
P26	...	...	...	...
P27	...	...	...	...
P28	...	...	...	...
P29	...	...	...	...
P30	...	...	...	...
P31	...	...	...	...
P32	...	...	...	...
P33	...	...	...	...
P34	...	...	...	...
P35	...	...	...	...
P36	...	...	...	...
P37	...	...	...	...
P38	...	...	...	...
P39	...	...	...	...
P40	...	...	...	...
P41	...	...	...	...
P42	...	...	...	...
P43	...	...	...	...
P44	...	...	...	...
P45	...	...	...	...
P46	...	...	...	...
P47	...	...	...	...
P48	...	...	...	...
P49	...	...	...	...
P50	...	...	...	...
P51	...	...	...	...
P52	...	...	...	...
P53	...	...	...	...
P54	...	...	...	...
P55	...	...	...	...
P56	...	...	...	...
P57	...	...	...	...
P58	...	...	...	...
P59	...	...	...	...
P60	...	...	...	...
P61	...	...	...	...
P62	...	...	...	...
P63	...	...	...	...
P64	...	...	...	...
P65	...	...	...	...
P66	...	...	...	...
P67	...	...	...	...
P68	...	...	...	...
P69	...	...	...	...
P70	...	...	...	...
P71	...	...	...	...
P72	...	...	...	...
P73	...	...	...	...
P74	...	...	...	...
P75	...	...	...	...
P76	...	...	...	...
P77	...	...	...	...
P78	...	...	...	...
P79	...	...	...	...
P80	...	...	...	...
P81	...	...	...	...
P82	...	...	...	...
P83	...	...	...	...
P84	...	...	...	...
P85	...	...	...	...
P86	...	...	...	...
P87	...	...	...	...
P88	...	...	...	...
P89	...	...	...	...
P90	...	...	...	...
P91	...	...	...	...
P92	...	...	...	...
P93	...	...	...	...
P94	...	...	...	...
P95	...	...	...	...
P96	...	...	...	...
P97	...	...	...	...
P98	...	...	...	...
P99	...	...	...	...
P100	...	...	...	...

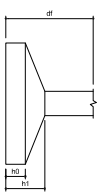

<b>PROJETO ESTRUTURAL</b>	
PROPRIETÁRIO	PREFEITURA MUNICIPAL DE SABARA
AUTOR DO PROJETO	DENIS
END/UBRA	CONTEUDO
	LOCAÇÃO
CPF	
CREA	
DATA	ABR/2019
PRONCHA	01/04

Alinhamento	Forma	Material	Quantidade
V1001	0,00	0	0
V1002	0,00	0	0
V1003	0,00	0	0
V1004	0,00	0	0
V1005	0,00	0	0
V1006	0,00	0	0
V1007	0,00	0	0
V1008	0,00	0	0
V1009	0,00	0	0
V1010	0,00	0	0
V1011	0,00	0	0
V1012	0,00	0	0
V1013	0,00	0	0
V1014	0,00	0	0
V1015	0,00	0	0
V1016	0,00	0	0
V1017	0,00	0	0
V1018	0,00	0	0
V1019	0,00	0	0
V1020	0,00	0	0

Alinhamento	Forma	Material	Quantidade
V1021	0,00	0	0
V1022	0,00	0	0
V1023	0,00	0	0
V1024	0,00	0	0
V1025	0,00	0	0
V1026	0,00	0	0
V1027	0,00	0	0
V1028	0,00	0	0
V1029	0,00	0	0
V1030	0,00	0	0
V1031	0,00	0	0
V1032	0,00	0	0
V1033	0,00	0	0
V1034	0,00	0	0
V1035	0,00	0	0
V1036	0,00	0	0
V1037	0,00	0	0
V1038	0,00	0	0
V1039	0,00	0	0
V1040	0,00	0	0

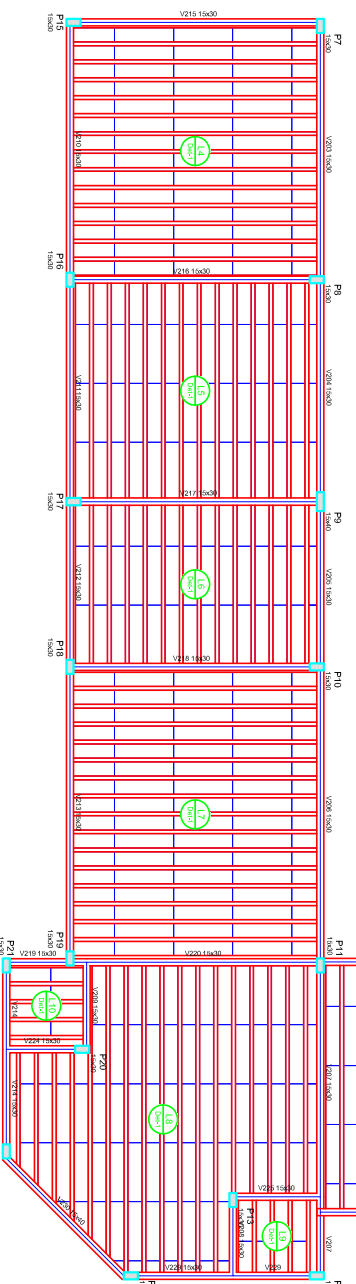
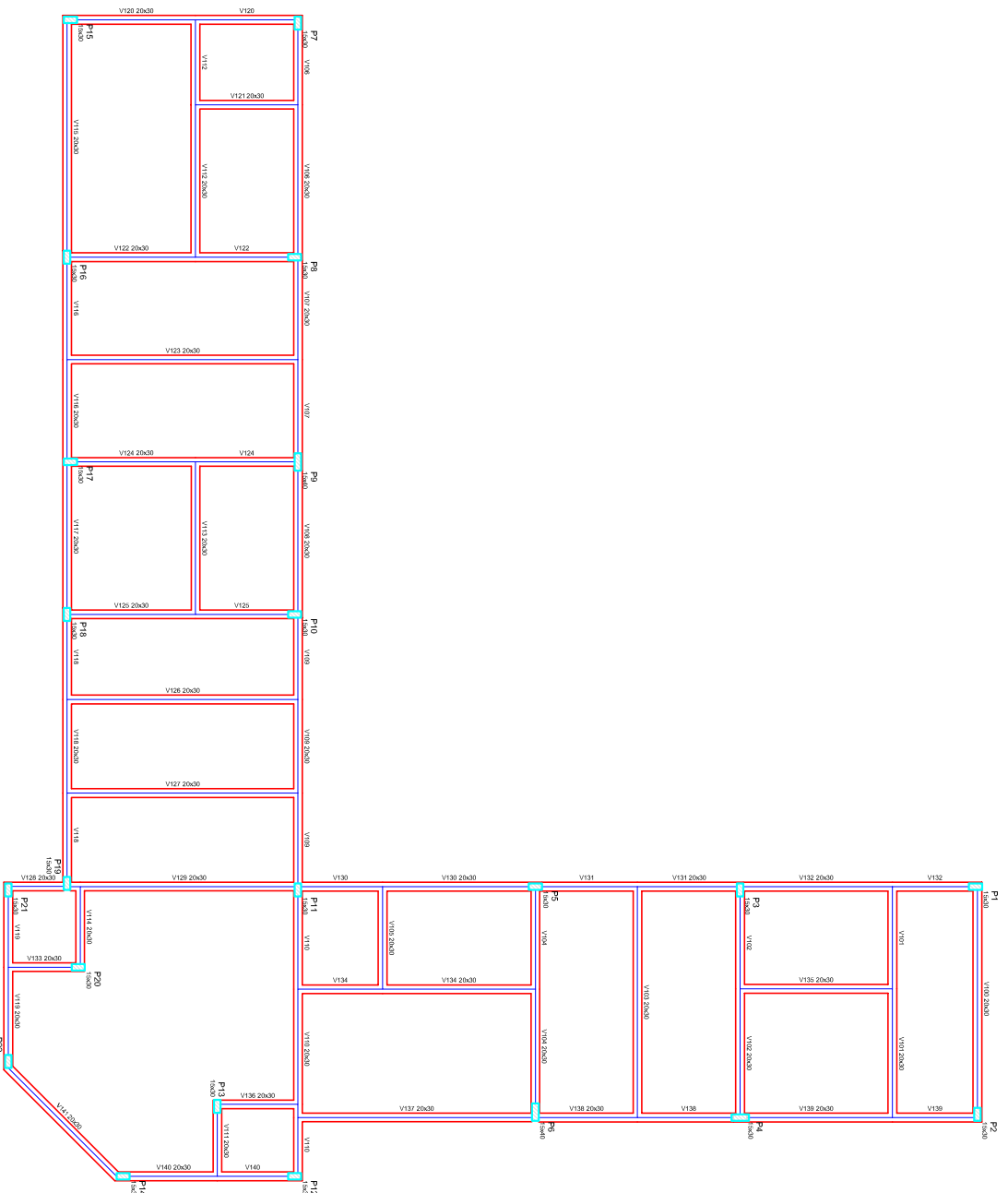

Alinhamento	Forma	Material	Quantidade
V2001	0,00	0	0
V2002	0,00	0	0
V2003	0,00	0	0
V2004	0,00	0	0
V2005	0,00	0	0
V2006	0,00	0	0
V2007	0,00	0	0
V2008	0,00	0	0
V2009	0,00	0	0
V2010	0,00	0	0
V2011	0,00	0	0
V2012	0,00	0	0
V2013	0,00	0	0
V2014	0,00	0	0
V2015	0,00	0	0
V2016	0,00	0	0
V2017	0,00	0	0
V2018	0,00	0	0
V2019	0,00	0	0
V2020	0,00	0	0

Alinhamento	Forma	Material	Quantidade
V2021	0,00	0	0
V2022	0,00	0	0
V2023	0,00	0	0
V2024	0,00	0	0
V2025	0,00	0	0
V2026	0,00	0	0
V2027	0,00	0	0
V2028	0,00	0	0
V2029	0,00	0	0
V2030	0,00	0	0
V2031	0,00	0	0
V2032	0,00	0	0
V2033	0,00	0	0
V2034	0,00	0	0
V2035	0,00	0	0
V2036	0,00	0	0
V2037	0,00	0	0
V2038	0,00	0	0
V2039	0,00	0	0
V2040	0,00	0	0

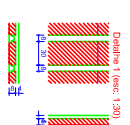

Alinhamento	Forma	Material	Quantidade
V3001	0,00	0	0
V3002	0,00	0	0
V3003	0,00	0	0
V3004	0,00	0	0
V3005	0,00	0	0
V3006	0,00	0	0
V3007	0,00	0	0
V3008	0,00	0	0
V3009	0,00	0	0
V3010	0,00	0	0
V3011	0,00	0	0
V3012	0,00	0	0
V3013	0,00	0	0
V3014	0,00	0	0
V3015	0,00	0	0
V3016	0,00	0	0
V3017	0,00	0	0
V3018	0,00	0	0
V3019	0,00	0	0
V3020	0,00	0	0

# PROJETO ESTRUTURAL

PREFEITURA MUNICIPAL DE SABBARÁ

AUTOR DO PROJETO DENIS

PROFESSOR

ENGENHEIRO

FORMA BALDRAME E COBERTURA

02/04

ABR/2019

PRIMEIRA

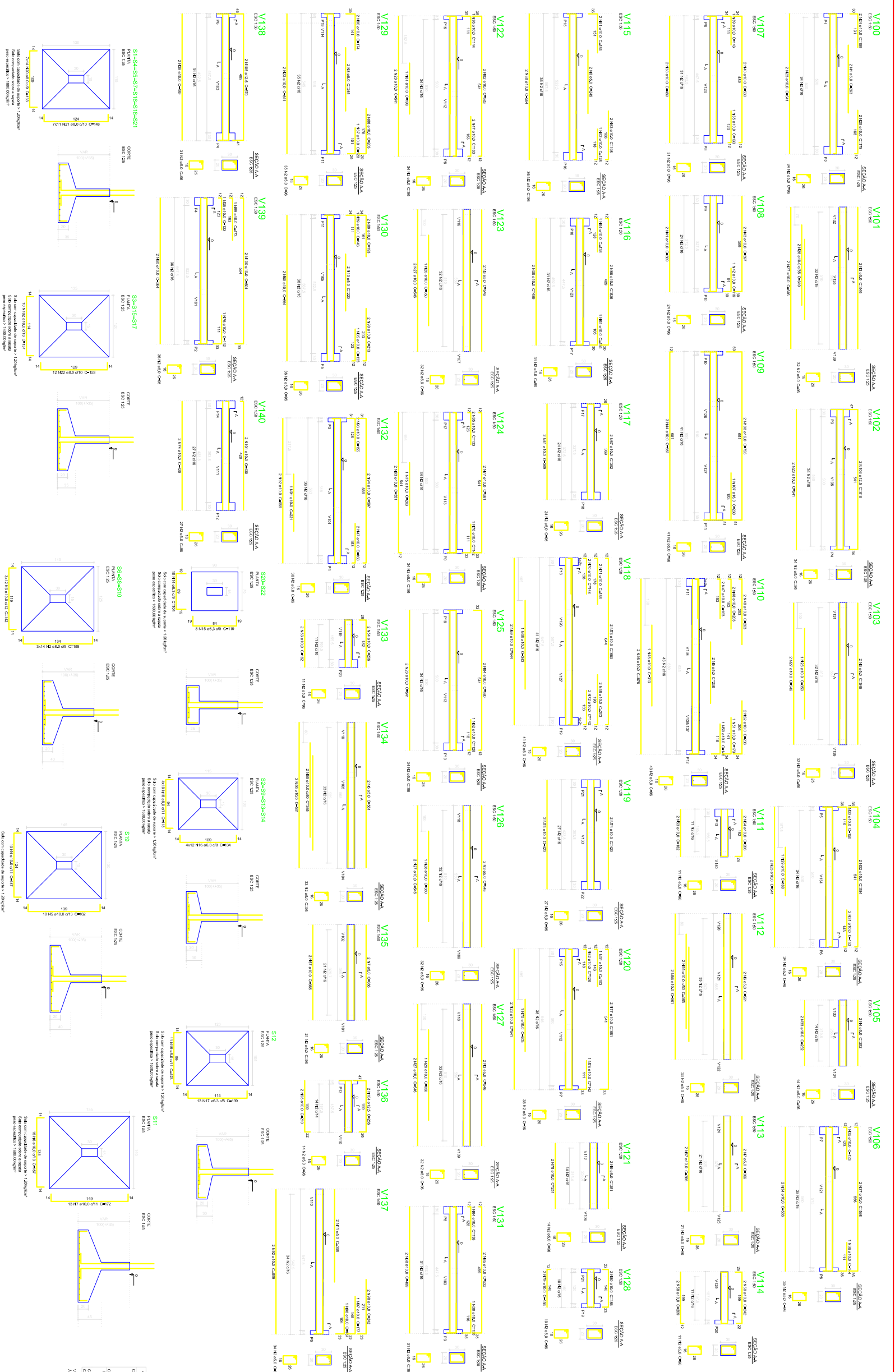

**Relatório do aço**

ACO	N	DIAM	QUANT	CUMPR	CONTIN
CAB01	7	8,0	20	80	2000
CAB02	7	8,0	20	80	2000
CAB03	7	8,0	20	80	2000
CAB04	7	8,0	20	80	2000
CAB05	7	8,0	20	80	2000
CAB06	7	8,0	20	80	2000
CAB07	7	8,0	20	80	2000
CAB08	7	8,0	20	80	2000
CAB09	7	8,0	20	80	2000
CAB10	7	8,0	20	80	2000
CAB11	7	8,0	20	80	2000
CAB12	7	8,0	20	80	2000
CAB13	7	8,0	20	80	2000
CAB14	7	8,0	20	80	2000
CAB15	7	8,0	20	80	2000
CAB16	7	8,0	20	80	2000
CAB17	7	8,0	20	80	2000
CAB18	7	8,0	20	80	2000
CAB19	7	8,0	20	80	2000
CAB20	7	8,0	20	80	2000
CAB21	7	8,0	20	80	2000
CAB22	7	8,0	20	80	2000
CAB23	7	8,0	20	80	2000
CAB24	7	8,0	20	80	2000
CAB25	7	8,0	20	80	2000
CAB26	7	8,0	20	80	2000
CAB27	7	8,0	20	80	2000
CAB28	7	8,0	20	80	2000
CAB29	7	8,0	20	80	2000
CAB30	7	8,0	20	80	2000
CAB31	7	8,0	20	80	2000
CAB32	7	8,0	20	80	2000
CAB33	7	8,0	20	80	2000
CAB34	7	8,0	20	80	2000
CAB35	7	8,0	20	80	2000
CAB36	7	8,0	20	80	2000
CAB37	7	8,0	20	80	2000
CAB38	7	8,0	20	80	2000
CAB39	7	8,0	20	80	2000
CAB40	7	8,0	20	80	2000
CAB41	7	8,0	20	80	2000
CAB42	7	8,0	20	80	2000
CAB43	7	8,0	20	80	2000
CAB44	7	8,0	20	80	2000
CAB45	7	8,0	20	80	2000
CAB46	7	8,0	20	80	2000
CAB47	7	8,0	20	80	2000
CAB48	7	8,0	20	80	2000
CAB49	7	8,0	20	80	2000
CAB50	7	8,0	20	80	2000

**Relatório do aço**

ACO	N	DIAM	QUANT	CUMPR	CONTIN
CAB51	7	8,0	20	80	2000
CAB52	7	8,0	20	80	2000
CAB53	7	8,0	20	80	2000
CAB54	7	8,0	20	80	2000
CAB55	7	8,0	20	80	2000
CAB56	7	8,0	20	80	2000
CAB57	7	8,0	20	80	2000
CAB58	7	8,0	20	80	2000
CAB59	7	8,0	20	80	2000
CAB60	7	8,0	20	80	2000
CAB61	7	8,0	20	80	2000
CAB62	7	8,0	20	80	2000
CAB63	7	8,0	20	80	2000
CAB64	7	8,0	20	80	2000
CAB65	7	8,0	20	80	2000
CAB66	7	8,0	20	80	2000
CAB67	7	8,0	20	80	2000
CAB68	7	8,0	20	80	2000
CAB69	7	8,0	20	80	2000
CAB70	7	8,0	20	80	2000
CAB71	7	8,0	20	80	2000
CAB72	7	8,0	20	80	2000
CAB73	7	8,0	20	80	2000
CAB74	7	8,0	20	80	2000
CAB75	7	8,0	20	80	2000
CAB76	7	8,0	20	80	2000
CAB77	7	8,0	20	80	2000
CAB78	7	8,0	20	80	2000
CAB79	7	8,0	20	80	2000
CAB80	7	8,0	20	80	2000
CAB81	7	8,0	20	80	2000
CAB82	7	8,0	20	80	2000
CAB83	7	8,0	20	80	2000
CAB84	7	8,0	20	80	2000
CAB85	7	8,0	20	80	2000
CAB86	7	8,0	20	80	2000
CAB87	7	8,0	20	80	2000
CAB88	7	8,0	20	80	2000
CAB89	7	8,0	20	80	2000
CAB90	7	8,0	20	80	2000
CAB91	7	8,0	20	80	2000
CAB92	7	8,0	20	80	2000
CAB93	7	8,0	20	80	2000
CAB94	7	8,0	20	80	2000
CAB95	7	8,0	20	80	2000
CAB96	7	8,0	20	80	2000
CAB97	7	8,0	20	80	2000
CAB98	7	8,0	20	80	2000
CAB99	7	8,0	20	80	2000
CAB00	7	8,0	20	80	2000

**PROJETO ESTRUTURAL**

PREFEITURA MUNICIPAL DE SABARA

PROJETADO	DENIS	CPF	
AUTOR DO PROJETO	DENIS	CREA	
END/DIRA	CONTENDO	DATA	ABR/2019
	SAPATAS E VIGAS BALDRAME	PLANCHA	03/04

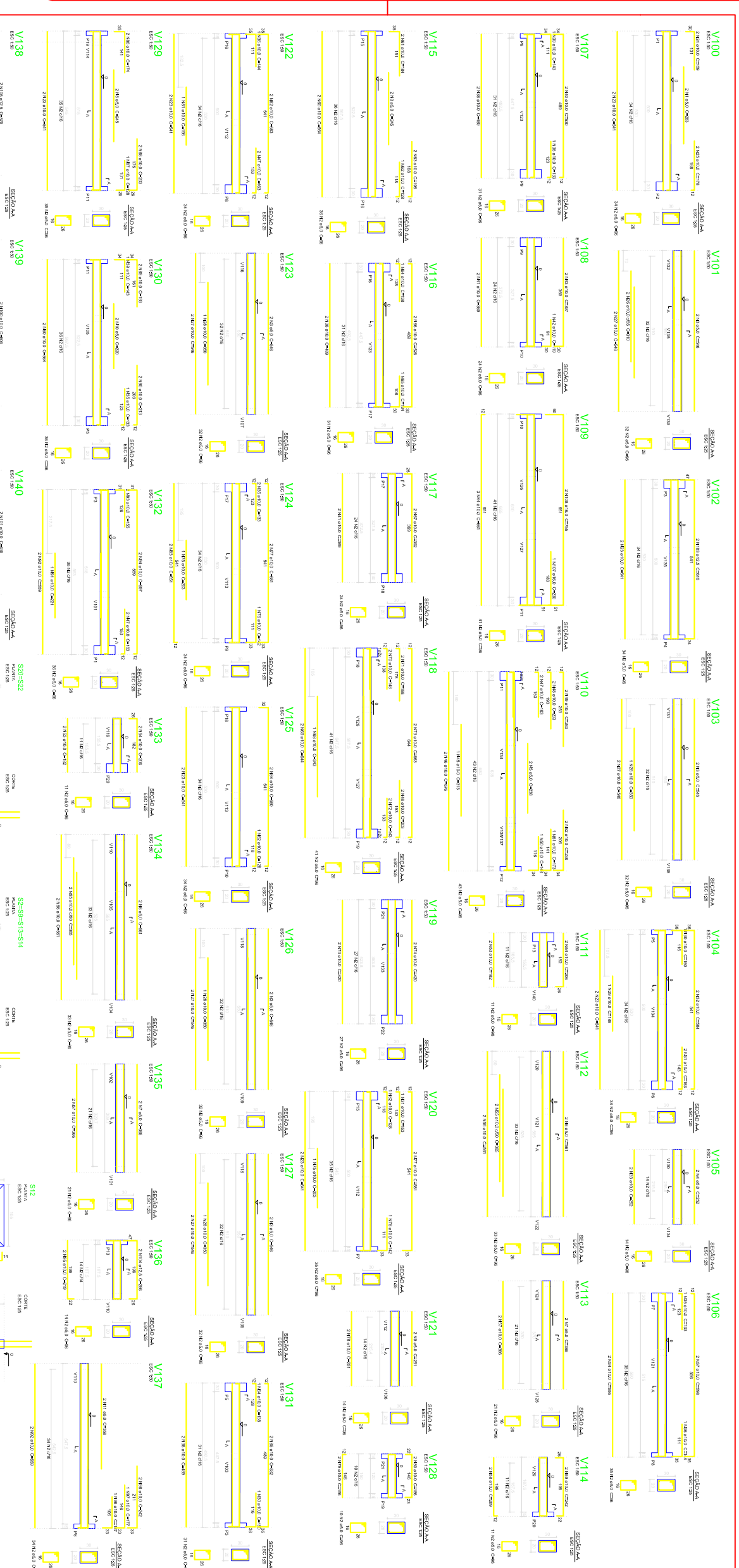

**Relatório do aço**

ACO	N	DIAM	QUANT	CALIBRE	ESTRUTURAL
CA50	2	8,0	1	100	1000
CA50	4	8,0	2	100	1000
CA50	6	8,0	4	100	1000
CA50	8	8,0	4	100	1000
CA50	10	8,0	2	100	1000
CA50	12	8,0	2	100	1000
CA50	14	8,0	2	100	1000
CA50	16	8,0	2	100	1000
CA50	18	8,0	2	100	1000
CA50	20	8,0	2	100	1000
CA50	22	8,0	2	100	1000
CA50	24	8,0	2	100	1000
CA50	26	8,0	2	100	1000
CA50	28	8,0	2	100	1000
CA50	30	8,0	2	100	1000
CA50	32	8,0	2	100	1000
CA50	34	8,0	2	100	1000
CA50	36	8,0	2	100	1000
CA50	38	8,0	2	100	1000
CA50	40	8,0	2	100	1000
CA50	42	8,0	2	100	1000
CA50	44	8,0	2	100	1000
CA50	46	8,0	2	100	1000
CA50	48	8,0	2	100	1000
CA50	50	8,0	2	100	1000
CA50	52	8,0	2	100	1000
CA50	54	8,0	2	100	1000
CA50	56	8,0	2	100	1000
CA50	58	8,0	2	100	1000
CA50	60	8,0	2	100	1000
CA50	62	8,0	2	100	1000
CA50	64	8,0	2	100	1000
CA50	66	8,0	2	100	1000
CA50	68	8,0	2	100	1000
CA50	70	8,0	2	100	1000
CA50	72	8,0	2	100	1000
CA50	74	8,0	2	100	1000
CA50	76	8,0	2	100	1000
CA50	78	8,0	2	100	1000
CA50	80	8,0	2	100	1000
CA50	82	8,0	2	100	1000
CA50	84	8,0	2	100	1000
CA50	86	8,0	2	100	1000
CA50	88	8,0	2	100	1000
CA50	90	8,0	2	100	1000
CA50	92	8,0	2	100	1000
CA50	94	8,0	2	100	1000
CA50	96	8,0	2	100	1000
CA50	98	8,0	2	100	1000
CA50	100	8,0	2	100	1000

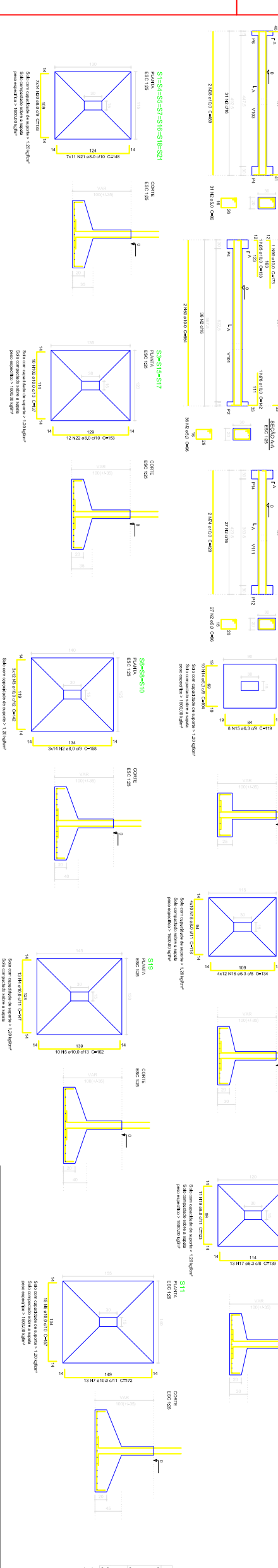

**Relatório do aço**

ACO	N	DIAM	QUANT	CALIBRE	ESTRUTURAL
CA50	1	8,0	1	100	1000
CA50	2	8,0	2	100	1000
CA50	3	8,0	2	100	1000
CA50	4	8,0	2	100	1000
CA50	5	8,0	2	100	1000
CA50	6	8,0	2	100	1000
CA50	7	8,0	2	100	1000
CA50	8	8,0	2	100	1000
CA50	9	8,0	2	100	1000
CA50	10	8,0	2	100	1000
CA50	11	8,0	2	100	1000
CA50	12	8,0	2	100	1000
CA50	13	8,0	2	100	1000
CA50	14	8,0	2	100	1000
CA50	15	8,0	2	100	1000
CA50	16	8,0	2	100	1000
CA50	17	8,0	2	100	1000
CA50	18	8,0	2	100	1000
CA50	19	8,0	2	100	1000
CA50	20	8,0	2	100	1000
CA50	21	8,0	2	100	1000
CA50	22	8,0	2	100	1000
CA50	23	8,0	2	100	1000
CA50	24	8,0	2	100	1000
CA50	25	8,0	2	100	1000
CA50	26	8,0	2	100	1000
CA50	27	8,0	2	100	1000
CA50	28	8,0	2	100	1000
CA50	29	8,0	2	100	1000
CA50	30	8,0	2	100	1000
CA50	31	8,0	2	100	1000
CA50	32	8,0	2	100	1000
CA50	33	8,0	2	100	1000
CA50	34	8,0	2	100	1000
CA50	35	8,0	2	100	1000
CA50	36	8,0	2	100	1000
CA50	37	8,0	2	100	1000
CA50	38	8,0	2	100	1000
CA50	39	8,0	2	100	1000
CA50	40	8,0	2	100	1000
CA50	41	8,0	2	100	1000
CA50	42	8,0	2	100	1000
CA50	43	8,0	2	100	1000
CA50	44	8,0	2	100	1000
CA50	45	8,0	2	100	1000
CA50	46	8,0	2	100	1000
CA50	47	8,0	2	100	1000
CA50	48	8,0	2	100	1000
CA50	49	8,0	2	100	1000
CA50	50	8,0	2	100	1000
CA50	51	8,0	2	100	1000
CA50	52	8,0	2	100	1000
CA50	53	8,0	2	100	1000
CA50	54	8,0	2	100	1000
CA50	55	8,0	2	100	1000
CA50	56	8,0	2	100	1000
CA50	57	8,0	2	100	1000
CA50	58	8,0	2	100	1000
CA50	59	8,0	2	100	1000
CA50	60	8,0	2	100	1000
CA50	61	8,0	2	100	1000
CA50	62	8,0	2	100	1000
CA50	63	8,0	2	100	1000
CA50	64	8,0	2	100	1000
CA50	65	8,0	2	100	1000
CA50	66	8,0	2	100	1000
CA50	67	8,0	2	100	1000
CA50	68	8,0	2	100	1000
CA50	69	8,0	2	100	1000
CA50	70	8,0	2	100	1000
CA50	71	8,0	2	100	1000
CA50	72	8,0	2	100	1000
CA50	73	8,0	2	100	1000
CA50	74	8,0	2	100	1000
CA50	75	8,0	2	100	1000
CA50	76	8,0	2	100	1000
CA50	77	8,0	2	100	1000
CA50	78	8,0	2	100	1000
CA50	79	8,0	2	100	1000
CA50	80	8,0	2	100	1000
CA50	81	8,0	2	100	1000
CA50	82	8,0	2	100	1000
CA50	83	8,0	2	100	1000
CA50	84	8,0	2	100	1000
CA50	85	8,0	2	100	1000
CA50	86	8,0	2	100	1000
CA50	87	8,0	2	100	1000
CA50	88	8,0	2	100	1000
CA50	89	8,0	2	100	1000
CA50	90	8,0	2	100	1000
CA50	91	8,0	2	100	1000
CA50	92	8,0	2	100	1000
CA50	93	8,0	2	100	1000
CA50	94	8,0	2	100	1000
CA50	95	8,0	2	100	1000
CA50	96	8,0	2	100	1000
CA50	97	8,0	2	100	1000
CA50	98	8,0	2	100	1000
CA50	99	8,0	2	100	1000
CA50	100	8,0	2	100	1000

**PROJETO ESTRUTURAL**

PREFEITURA MUNICIPAL DE SABARÁ

**PROPRIETARIO** DENIS

**AUTOR DO PROJETO** DENIS

**ENL/CBDA** CONTUDO

**SAPTAS E VIGAS BALDRAME**

**DATA** ABR/2019

**PRONCHIA** 03/04



Item	Qtd	Unid	Valor Unit	Valor Total
1	1	m²	100,00	100,00
2	1	m²	100,00	100,00
3	1	m²	100,00	100,00
4	1	m²	100,00	100,00
5	1	m²	100,00	100,00
6	1	m²	100,00	100,00
7	1	m²	100,00	100,00
8	1	m²	100,00	100,00
9	1	m²	100,00	100,00
10	1	m²	100,00	100,00
11	1	m²	100,00	100,00
12	1	m²	100,00	100,00
13	1	m²	100,00	100,00
14	1	m²	100,00	100,00
15	1	m²	100,00	100,00
16	1	m²	100,00	100,00
17	1	m²	100,00	100,00
18	1	m²	100,00	100,00
19	1	m²	100,00	100,00
20	1	m²	100,00	100,00
21	1	m²	100,00	100,00
22	1	m²	100,00	100,00
23	1	m²	100,00	100,00
24	1	m²	100,00	100,00
25	1	m²	100,00	100,00
26	1	m²	100,00	100,00
27	1	m²	100,00	100,00
28	1	m²	100,00	100,00
29	1	m²	100,00	100,00
30	1	m²	100,00	100,00

# PROJETO ESTRUTURAL

PREFEITURA MUNICIPAL DE SABARA

DENIS

CONTEUDO

PILARES E VIGAS COBERTURA

PROPRIETARIO	PREFEITURA MUNICIPAL DE SABARA
AUTOR DO PROJETO	DENIS
END/DIR	
DATA	ABR/2019
PRONCHA	04/04

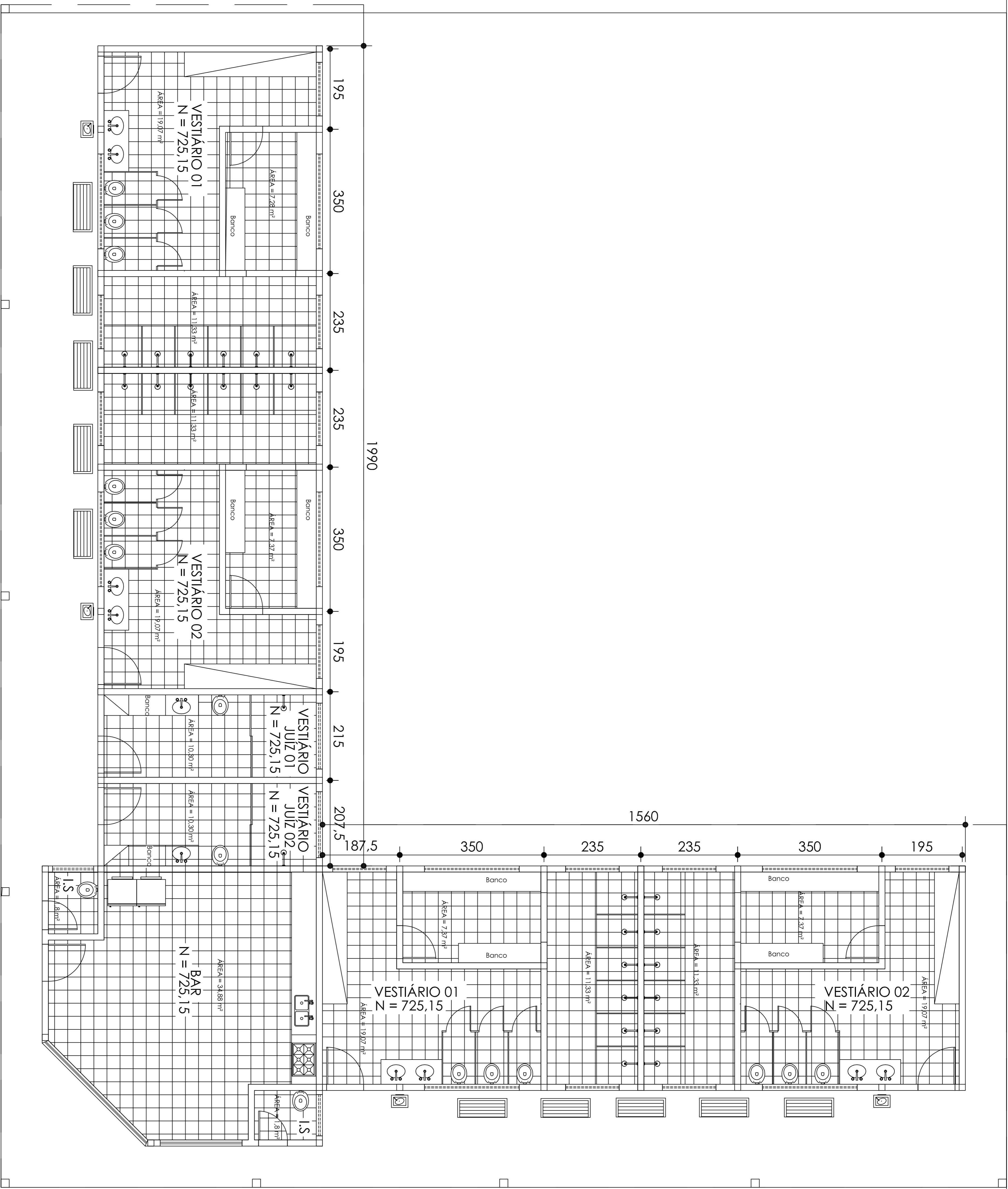

# PLANTA VESTIÁRIO - CAMPO GERAÇÃO

ESCALA

1/100