

ARMAÇÃO
PILARES E TUBULÕES
ESC. 1:10

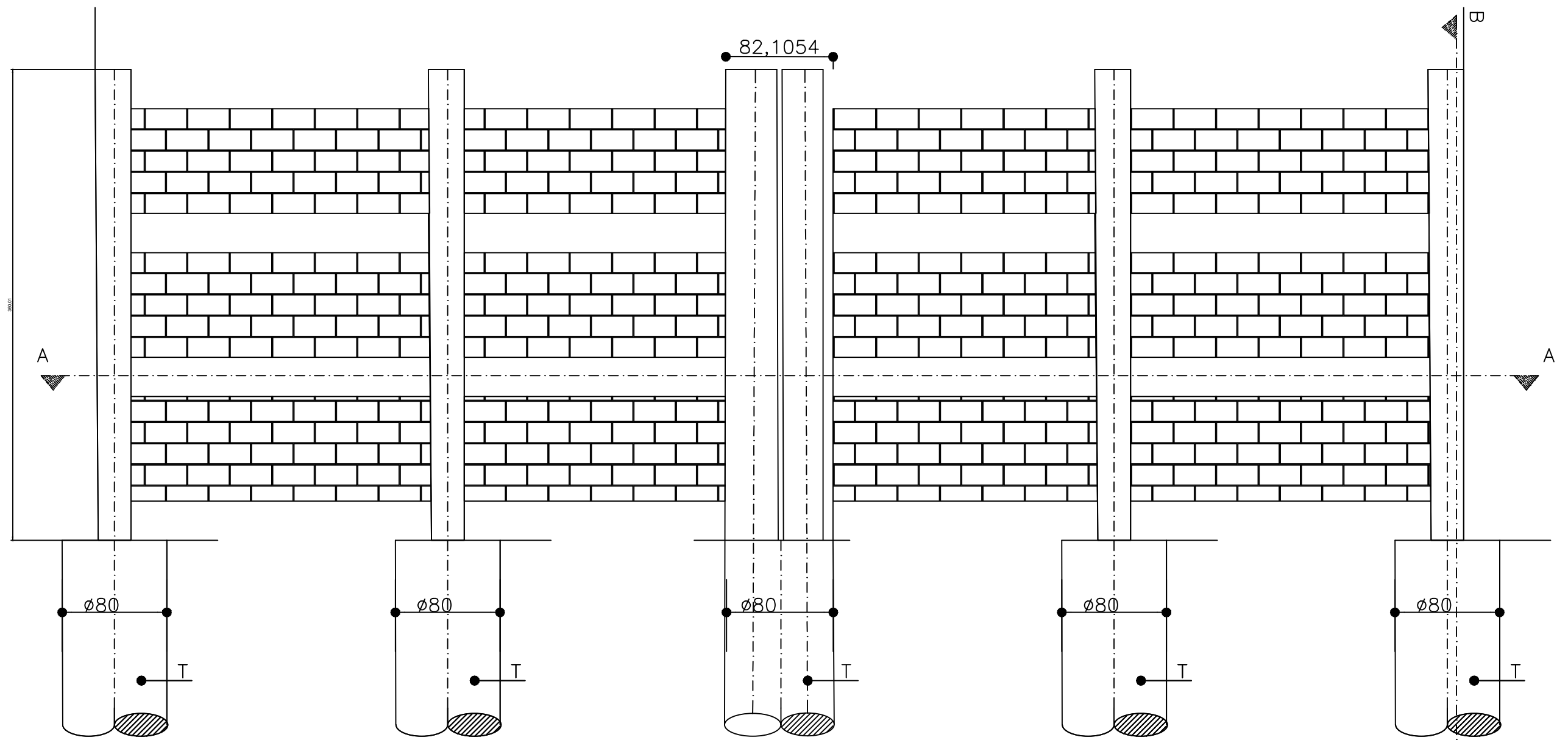

MURO DE CONTEÇÃO - ESC. 1:5

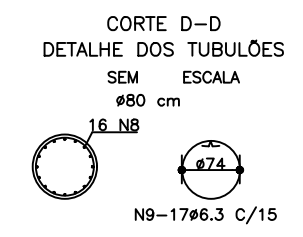
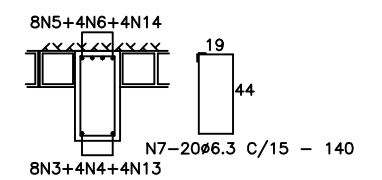
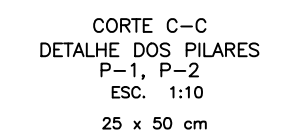
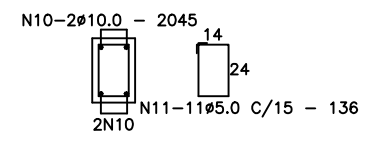
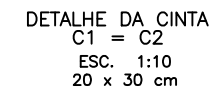
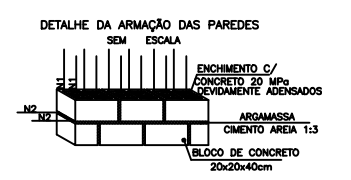
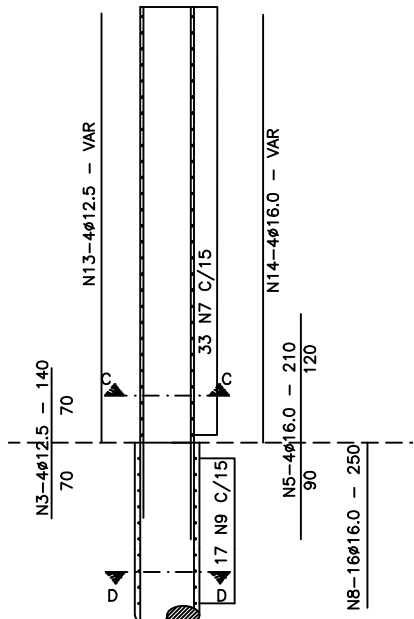
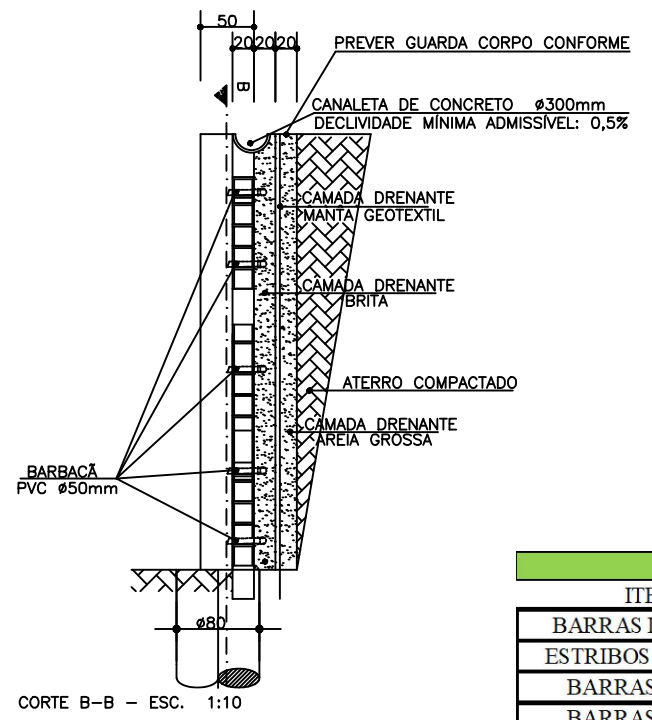

CORTE B-B - ESC. 1:10

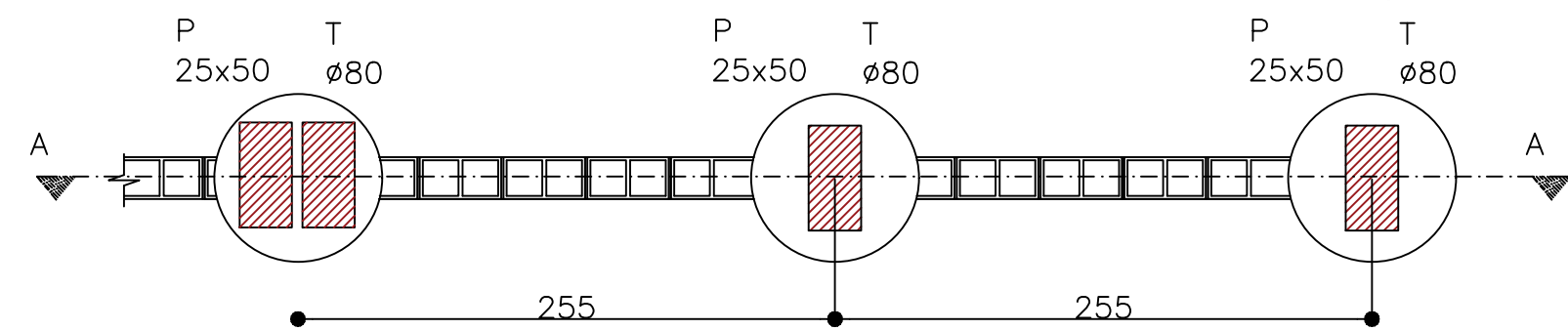

CORTE A-A - ESC. 1:10

RESUMO AÇO MURO							
ITEM	MEDIDA	QUANT./UN	UNIDADES	TOTAL(m)	BITOLA	PESO / METRO LIN.	PESO TOTAL
BARRAS DA CINTA	10,00	4,00	4,00	160,00	10MM	0,62	98,72
ESTRIBOS DA CINTA	0,66	100,00	4,00	264,00	6,3MM	0,25	64,68
BARRAS P1 A P6	3,60	8,00	6,00	172,80	12,5MM	0,96	166,41
BARRAS P1 A P6	3,60	8,00	6,00	172,80	16,MM	1,58	272,68
ESTRIBOS P1 A P6	3,60	20,00	6,00	432,00	6,3MM	0,25	105,84
BARRAS T1 A T5	3,60	16,00	5,00	288,00	16,MM	1,58	454,46
ESTRIBOS T1 A T5	1,40	20,00	5,00	140,00	6,3MM	0,25	34,30
SOMA DOS PESOS:							1197,09

PREFEITURA MUNICIPAL DE SABARÁ

TÍTULO
MURO DE CONTEÇÃO

PROPRIETÁRIO
PREFEITURA DE SABARÁ

DETALHE
PROJETO BÁSICO DE MURO DE CONTEÇÃO

ENDEREÇO TRAVESSA SUL AMÉRICA Nº24
BAIRRO FOGO APAGOU / SABARÁ MG

CNPJ:

FOLHA:
01/01

DATA:
13/06/2023